

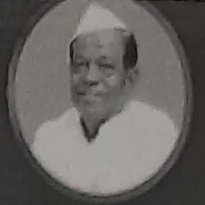

JAIHIND COMPREHENSIVE EDUCATIONAL INSTITUTE'S  
**JAIHIND COLLEGE OF ENGINEERING, KURAN**  
Affiliated to Savitribai Phule Pune University  
DTE :- EN6609 SPPU:- CEGP015730



Hon'ble Late Shri. Tatyasaheb Gunja  
Founder-President

## ELECTRONICS & TELECOMMUNICATION DEPARTMENT

### ACADEMIC YEAR 2021-22 PLACED STUDENTS

SR NO	Name of student	Mobile Number	Photo	Company Name	Package	Designation
1	JAYANTKUMAR BHAGWAN KORHALE	9359459388		TCS	3.96 LPA	TESTING ENGINEER
2	ARGADE SOURAV ANIL	9960263144		Capgemini	4 LPA	SOFTWARE ENGINEER
3	DESHMUKH NIKITA NIWAS	9673176695		Capgemini	4LPA	SOFTWARE ENGINEER
4	GAIKWAD SHWETA DIGAMBAR	9168676257		Infosys	3.6LPA	SYSTEM ENGINEER
5	KHILARI VARSHA BHAGAVAN	7219020557		Atos Syntel	3.6 LPA	SYSTEM ENGINEER
6	KHARDE NALINI BALASAHEB	7888219834		EmlinQLLC, Thane	4.0 LPA	ASSISTANT SYSTEM ENGINEER



JAIHIND COMPREHENSIVE EDUCATIONAL INSTITUTE

**JAIHIND COLLEGE OF ENGINEERING, KURAN**

Affiliated to Savitribai Phule Pune University

DTE :- EN6609 SPPU:- CEGP015730

Hon'ble Late Shri. Tatyasaheb G.  
Founder-Principal

**ELECTRONICS & TELECOMMUNICATION DEPARTMENT**

**ACADEMIC YEAR 2021-22 PLACED STUDENTS**

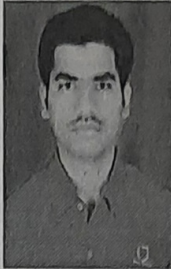
7	MANE SANKET NIVRUTTI	9665006700		MKCL, Pune	4.0 LPA	MANAGEMENT TRAINEE
8	GAJANAN PAWAR	865069102 9		TATA Technology PUNE	7.0 LPA	DESIGN ENGINEER

*Gehhaya*

Training and Placement  
Officer

*(Dr. R. M. Mulga)*  
HOD  
Head of Department  
(E & TC)

JCEI's Jaihind College of Engineering,  
Kuran, Tal-Junnar, Dist. Pune

*Principal*  
Principal

JCEI's Jaihind College Of Engineering  
Kuran, Tal, Junnar, Dist, Pune - 4105

